

NOTES

1. No dimensions are to be scaled from this drawing.
2. All dimensions are to be checked on site prior to construction.

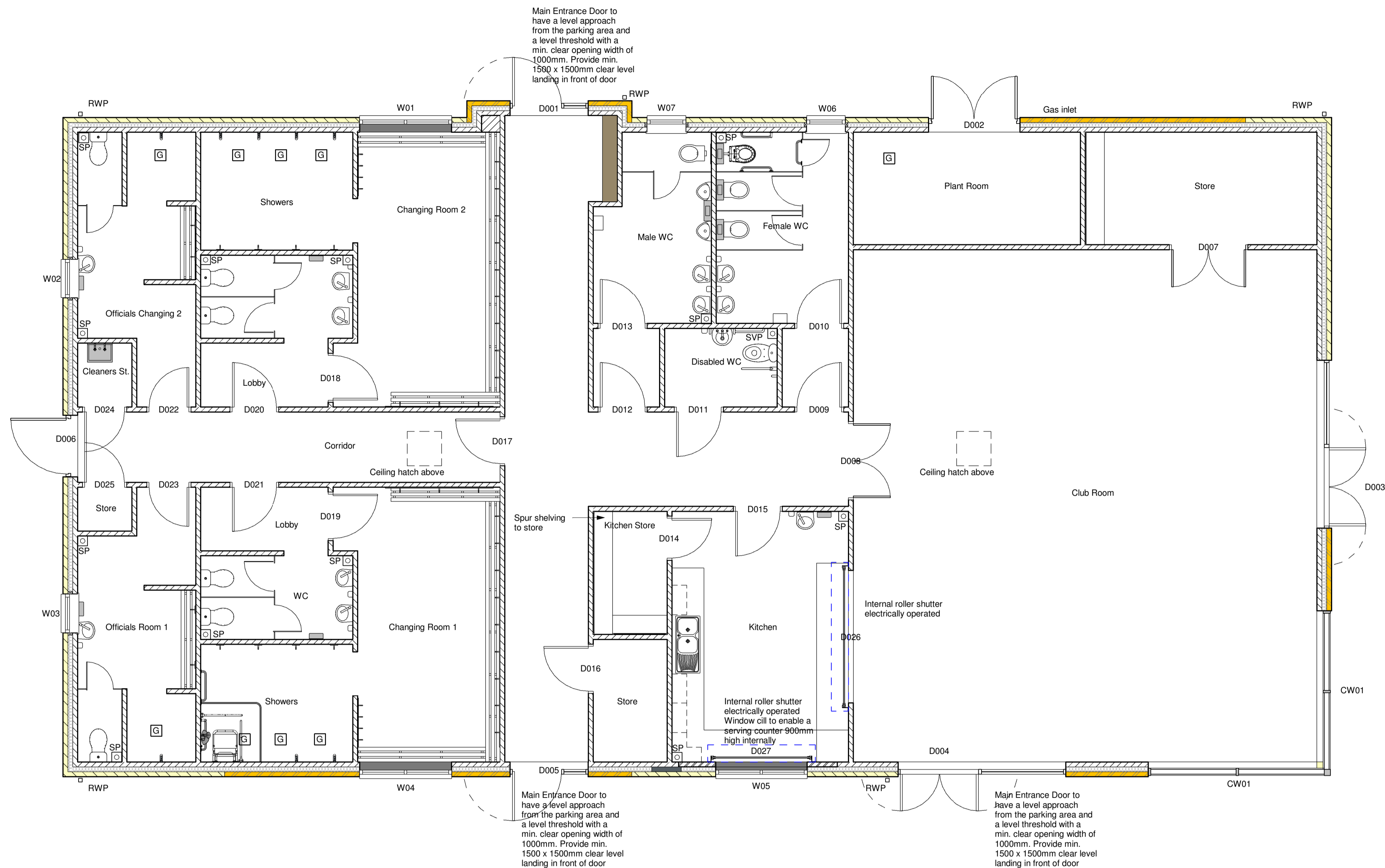
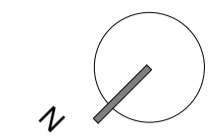

FIXTURES AND FITTINGS:

Kitchen Units:
Howdens Greenwich range or similar with associated laminated worktop, all fitted and fixed to manufacturers recommendations.

Kitchen Sinks:
Stainless steel inset 950 x 508 sink

Hand Washing Sink to kitchen (required to meet food hygiene standards) - Vogue Mini stainless steel wash basin with plug, chain, apron support and waste, with non-hand operable taps stainless steel taps. Supplied by Nisbets catering equipment or similar.

Benches:
Timber slat cantilevered premier bench seats, fixed to block work with appropriate fixing/ brackets. Provided to changing rooms and officials rooms as indicated on the GA Plan

Coat Hooks:
Continental Sports steel wall batten with hooks fixed to batten with tamper resistant screws at 300mm centres, timber fixing batten to blockwork to perimeter. Provided to changing rooms and officials changing rooms as indicated on the GA Plan - 16No. per changing room. 2No. per officials room

WCs:
Armitage Shanks - Alto wall mounted WC Pan - Provide seat and brackets

Urinals:
Armitage Shanks - Fully concealed urinals - Provide waste and brackets

Wash hand basins:
Armitage Shanks - Portman 21 Washbasins 50cm - with waste and brackets

Wash hand basin taps:
Armitage Shanks - Avon 21 Push button self closing pillar taps - Water saving and anti vandal nozzle.

WC partition systems:
Bushboard Tough Stuff toilet cubicle range. - Square head detail and all fittings to be stainless steel Grade 316.

Shower Heads/Controls:
Horne, Duso Shower Column with Grey trim REF. DS-A60G Integrated shower assembly featuring hydraulically actuated timed-flow control, anodised aluminum column, chromium plated shower head, adjustable spray-plate and flow regulation (8 L/min). Grey coloured actuator paddle and spray plate manufactured in robust and durable injection moulded polymers. To be used with a pre-blended water supply only and to be installed and commissioned according to the manufacturers instructions. See Horne specification

Shower pipework:
All shower pipe work from individual shower units to be run vertically through the plasterboard ceiling and pre-blended above ceiling level. To be installed to specialist manufacturers recommendations.

Disabled Shower:
Provide a disabled shower (Doc m shower pack) including - seat, adjustable shower head and all associated fittings within the Changing room 1 shower area.

Disabled WC:
Blue Doc M WC Packs with all associated fixtures and fittings to be installed in the disabled WC.

Ambulant Disabled WC:
Provide Doc M Ambulant Back to Wall Pack to cubicle in Female WC.

Splashbacks:
Provide 2No. tile high x 3No. tile wide ceramic tile splash back to all wash basins in the changing areas - 8No total

Other Sundry Items:

Mirrors:
Mirrors to be provided above all WHB in WCs.
To be 500mm w x 700mm high in 6mm glass with polished edges and fixed with concealed fixing or chrome capped fittings

White Boards/ Tactic Boards:
One 1200 w x 600 h board fixed to wall in each changing room - (8no in total).

Toilet Roll Holders: Provide 1No. per WC

Provide 1No. soap dispenser per WHB - total of 16No.

Provide 7No. towel dispensers

Status	Date Issued	Description	Issued by
A01	11.09.20	Window and door references added	
A00	25.08.20	Issued for Tender	

TENDER

Studio 2, Deepdale Enterprise Park,
Deepdale Lane,
Nettleham, Lincoln
LN2 2LL
T 01522 750777
E info@lk2.co.uk
W www.lk2.co.uk

Reproduced from Ordnance Survey map with the permission of Her Majesty's Stationery Office. Crown Copyright
Client Logo

Client
Glossop North End Juniors

Project
**Home Ground Redevelopment
Cemetery Road, Glossop**

Drawing Title
GA Plan

Scale @A1	Date	Drawn by	Checked by
1 : 50	10/24/19	TB	GS

Drawing No. **A-20-0001** Current Revision **A01**

Reproduced from the Ordnance Survey map with the permission of Her Majesty's Stationery Office. Crown Copyright
LK2 Architects Ltd, Studio 2, Deepdale Enterprise Park, Deepdale Lane, Nettleham, Lincoln.
Licence No. LIG0435

Scale 1:50